



THE BELGIAN VIRTUAL TUMOURBANK

A tool for translational cancer research

Jimmy Van den Eynden¹, Céline Degallier¹, Liesbet Van Eycken¹, Vincent Grégoire² on behalf of the Steering Committee of the Belgian virtual tumourbank

¹ Belgian Cancer Registry, Koningsstraat 215 bus 7, 1210 Brussels, Belgium

² Radiation Oncology Dept & Center for Molecular Imaging and Radiotherapy and Oncology (MIRO), Université Catholique de Louvain, St-Luc University Hospital, 10 Ave Hippocrate, 1200 Brussels, Belgium

The Belgian Cancer Plan & virtual tumourbank initiative

In 2007 the first Belgian biobank network was created gathering together oncologists and pathologists from five university hospitals. This first consortium evaluated the biobanking situation in the participating institutions and adopted the model of a virtual tumourbank, to be managed by the Belgian Cancer Registry (BCR). The first objective was to extend this biobank project to all the major Belgian university hospitals.

In March 2008 initiative 27 of the Belgian Cancer Plan was launched and the subsequent royal decree of September 20th 2009 indicated the conditions for hospitals to be financed in this initiative. This led to an extension of the network to eleven biobanks in the course of 2010. Each biobank receives a structural financing of 300,000 euro a year for their tumourbank activities and the setup of a virtual tumourbank.

In April 2011 the conceptual design of the initiative and the use of medical data for this objective was authorized by the Belgian commission for the protection of privacy. In October 2011 this commission also approved the use of the social security number as a unique patient identification number for this initiative.



Dataflow in the virtual tumourbank

The dataflow assumes the presence of 3 different databases and datasets.

1. The first database is the **local database** of every single local biobank. Data from this database are sent to the central database.
2. The **central database** is the database used by the BCR to centralize the data, publish data in the BVT database, perform quality controls and add cTNM values.
3. The **BVT database** is extracted from the central database, after removal of all the identifying variables (i.e. SSIN number, biopsy number and birth date).

Three steps are necessary to allow cancer researchers to trace tumour samples to the tumourbanks involved in the project:

1. Local biobanks (or tumourbanks) need to register data regarding the tumour samples - which are stored locally - in a central database.
2. The BCR needs to process these data and publish the data in the BVT database.
3. Researchers need to query the BVT database via the catalogue of the Belgian virtual tumourbank. Once the researcher has found the samples he's interested in, he can trace the samples and contact the local biobanks involved.

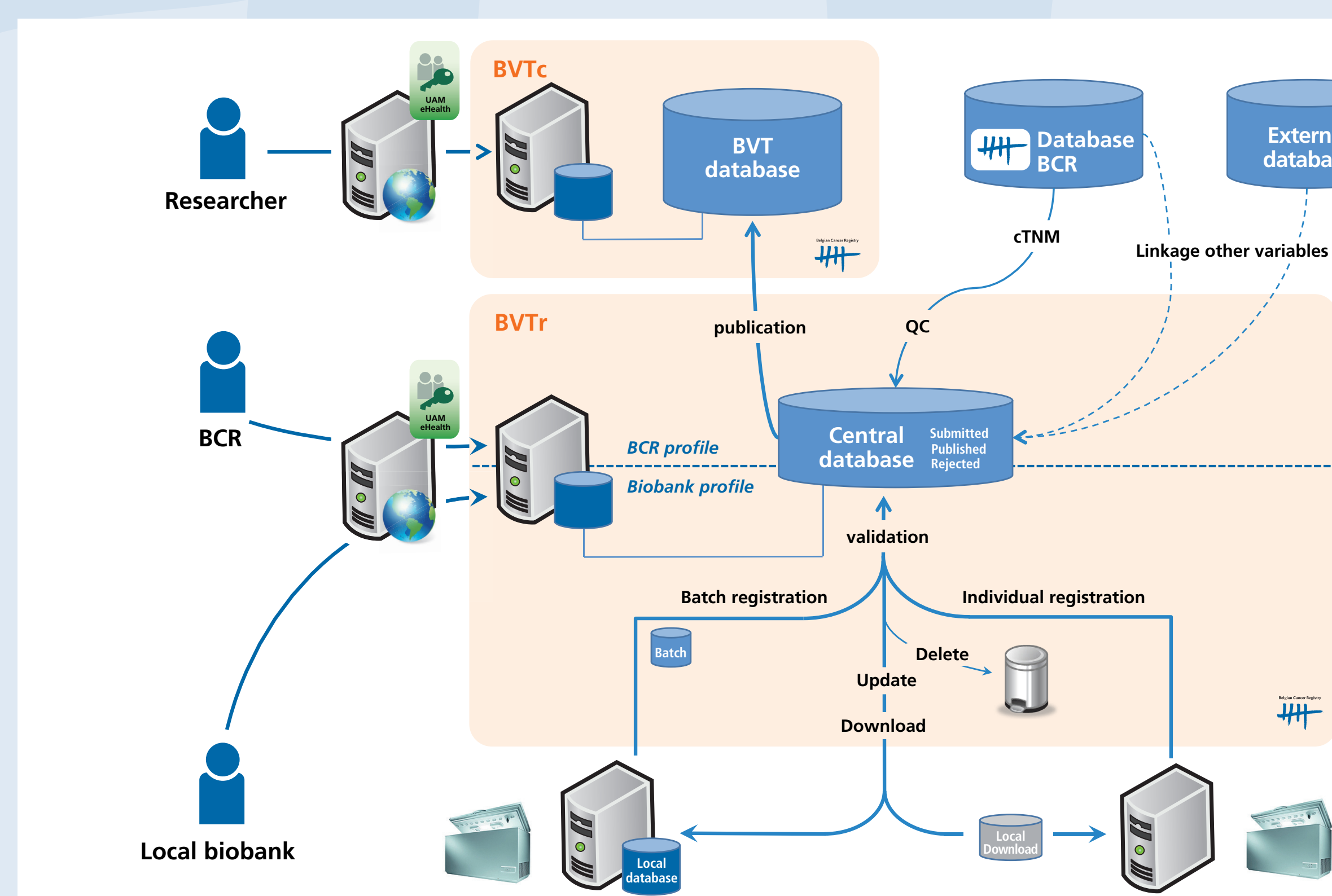

BVT Minimal Dataset	
Local biobank	
Creation date	
Catalogue ID	
National Registry N° *	
Gender	
Birth date *	
Age	
Sample ID	
Biopsy number *	
Sample date	
Conservation mode	
Conservation delay	
Origin of the sample	
Available materials	
Sample type	
Sample localization (ICD-O)	
Laterality	
Morphology (ICD-O)	
Degree of differentiation	
pTNM	
cTNM	

* Identifiable data, not available for researchers

The online applications BVTr and BVTc

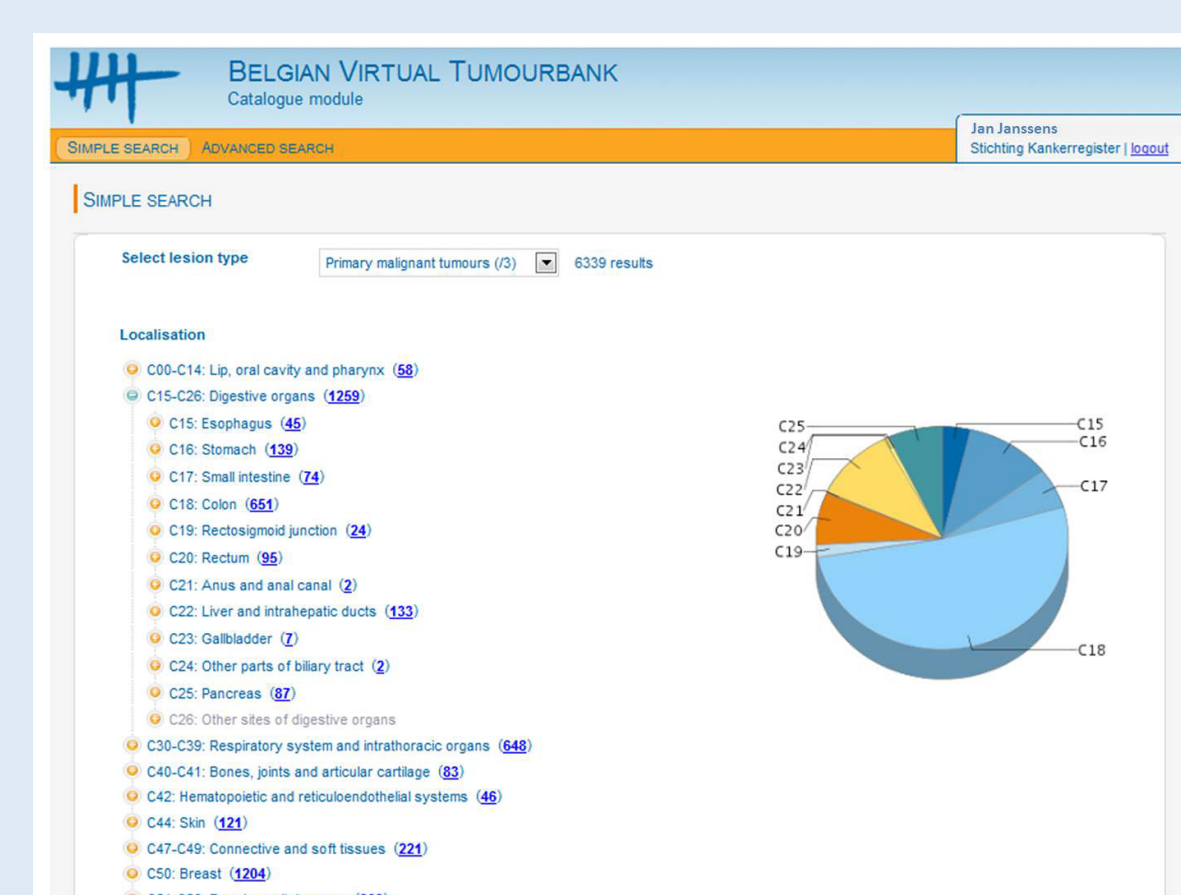

For the purpose of the Belgian virtual tumourbank the BCR developed an online web application. This application consists of 2 modules, a registration module called BVTr (Belgian Virtual Tumourbank - registration module) and a catalogue module called BVTc (Belgian Virtual Tumourbank - catalogue module). Both the applications can only be accessed after identification and authentication by the eHealth User and Access Management (UAM), allowing a highly secured way of managing medical data.

- **The registration module BVTr** allows both registrations from the local tumourbanks by the biobank employees and processing of data by the BCR. The profiles and access rights for the BVTr differ depending on the user (**BCR or biobank**).
- Once data are published they are available for cancer **researchers** via the **catalogue module BVTc**. The BVTc is an easy-to-use tool that allows researchers to query the BVT database and locate the samples of their interest in the different local biobanks.

Contact

biobank@kankerregister.org
+32 (0)2 250 10 12
www.virtualtumourbank.be

How to access the Belgian Virtual Tumourbank?

1. Go to www.virtualtumourbank.be
2. Download and fill in the **catalogue application form**
3. Send the form to biobank@kankerregister.org
4. Review & decision by the BVT Steering Committee
5. Fill in and sign the **catalogue access form**
6. Send the form to biobank@kankerregister.org
7. Access is provided

Acknowledgements

This initiative is financed by the Belgian Ministry of Public Health as part of the Belgian Cancer Plan.

